

PLAN SHOWING THE PROPOSED REGULARISATION OF EXISTING BUILDING AT PREMISES
 30/1, BALAMURUGAN STREET, UYSARPADI, MADRAS-39 IN DIVISION 24 R.S. No. 473/4
 PLOT No. 5, OF PERAMBUR

SCALE 1" = 8'-0" (1:600)

99
 A/20223/89

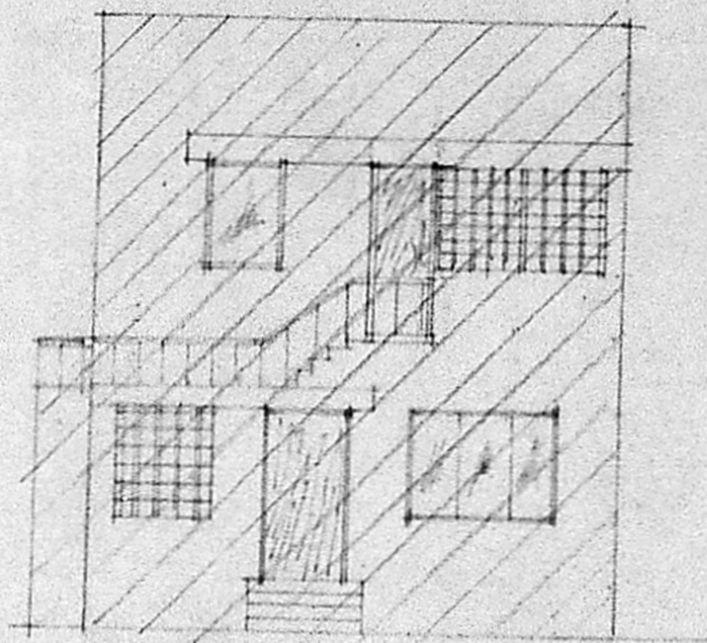

FRONT ELEVATION

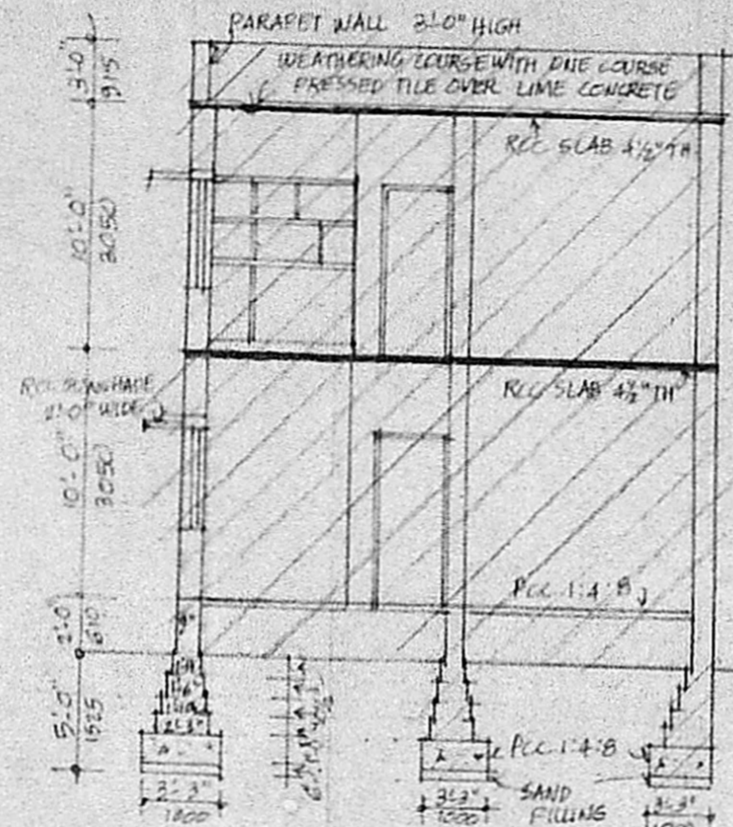

SECTION ON AA

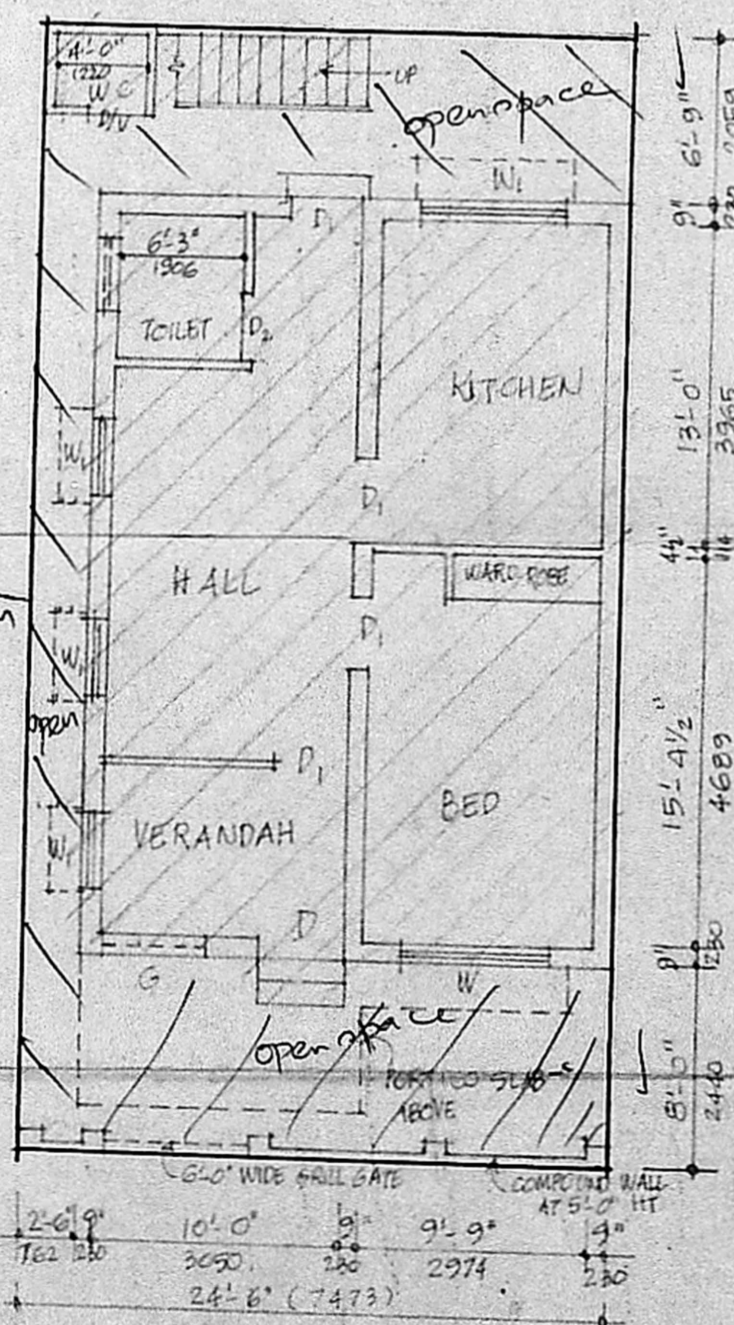

GROUND FLOOR PLAN

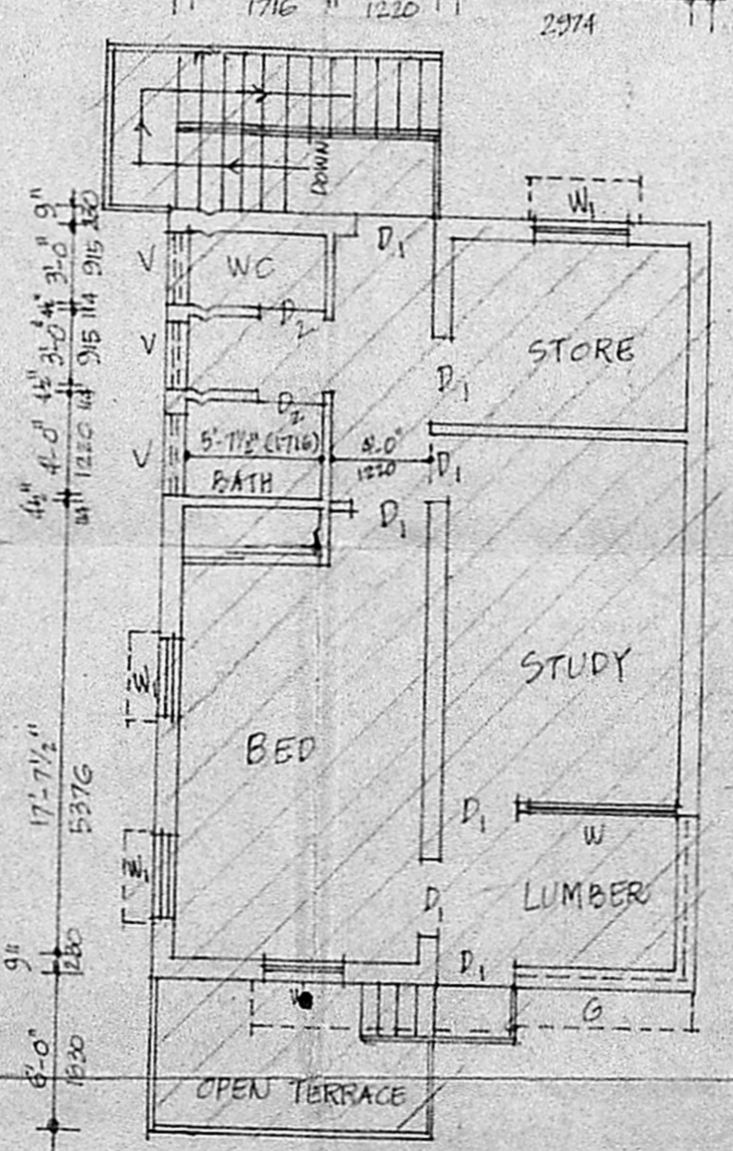

FIRST FLOOR PLAN

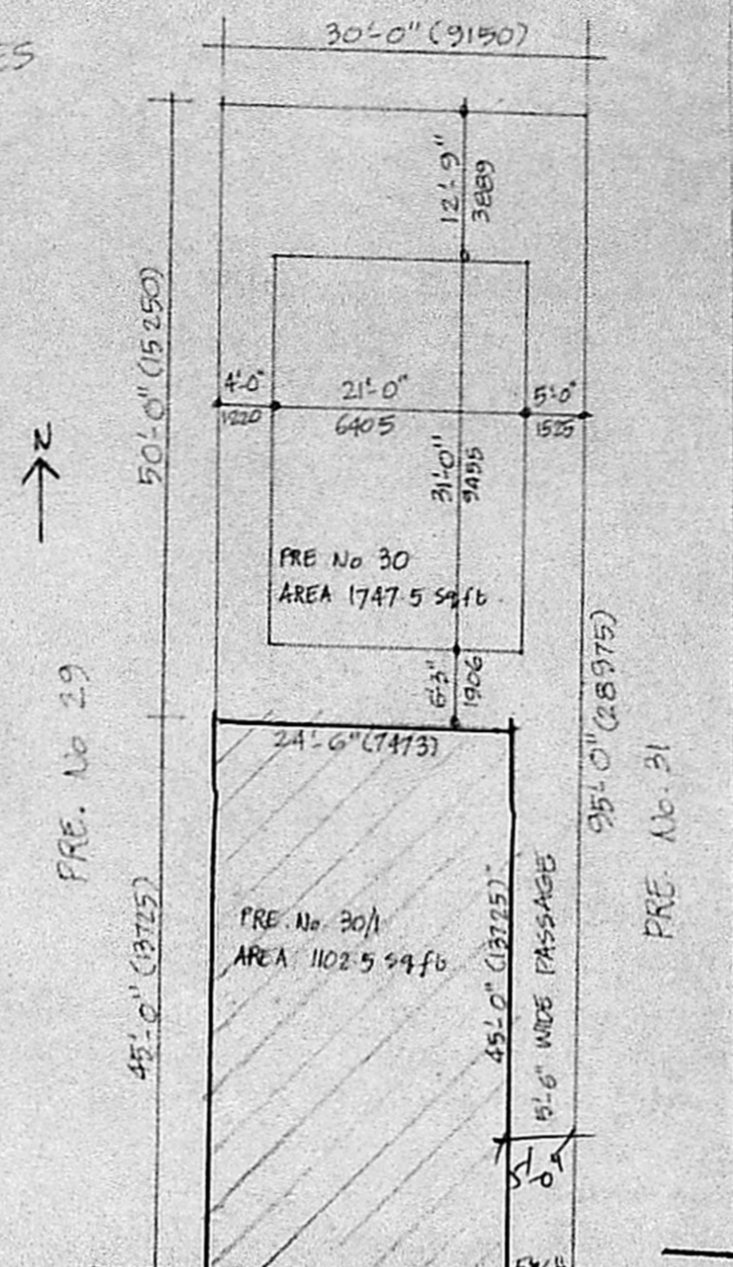

SITE PLAN
 SCALE 1/16" = 1'-0"

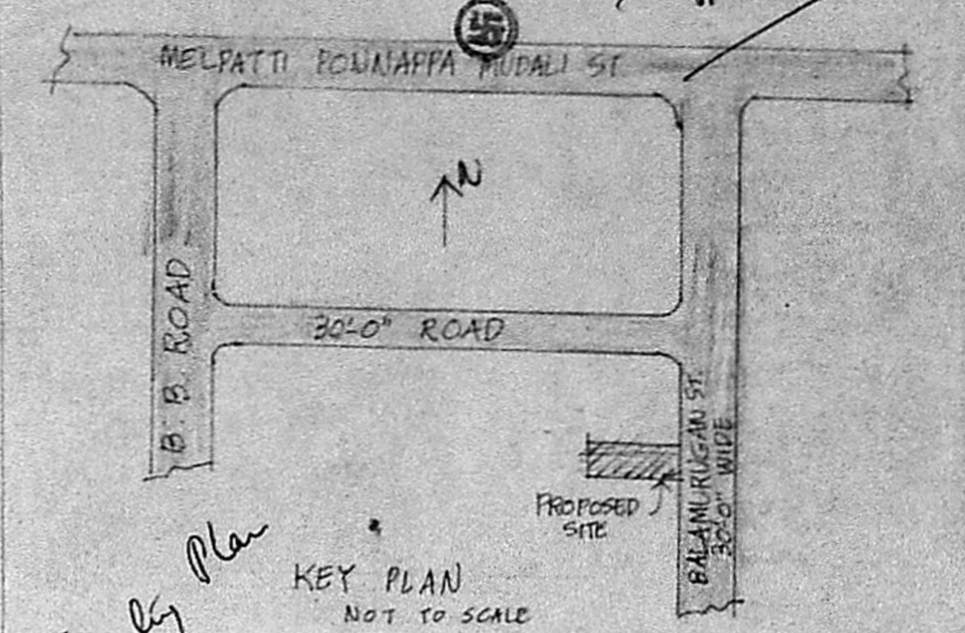

KEY PLAN
 NOT TO SCALE

AREA STATEMENT		
PLOT AREA	39 FT.	54 M.
GROUND FLOOR AREA	1102.5	102.5
FIRST FLOOR AREA	734.5	68.3
TOTAL BUILTUP AREA	1837.0	170.8

SCHEDULE OF JOINERY		
D DOOR	3'-6" x 6'-9"	1067 x 2059
D "	3'-0" x 6'-9"	915 x 2059
W WINDOW	2'-6" x 6'-9"	762 x 2059
W "	6'-0" x 4'-6"	1830 x 1372
V VENTILATOR	3'-0" x 4'-6"	915 x 1372
CV COR/VENTILATOR	3'-0" x 2'-0"	915 x 610
S GRILL	3'-0" x 8'-0"	915 x 2440

Approved
 Subject to the conditions in this office letter.
 No. A/20223/89 Dt. 16-2-90
 o/c. C. R. Unnikrishnan
 FOR MEMBER SECRETARY
 MADRAS METROPOLITAN
 DEVELOPMENT AUTHORITY

COLOR INDEX
 EXISTING WORK TO BE REGULARISED
 PLOT BOUNDARY
 ROADS

OWNER: *W. Kelly*

V. Srinivasulu
V. SRINIVASULU, L.C.E.
 Asst. Executive Engineer (Retd.)
 Consulting Civil Engineer,
 REGD. No. 270.
CLASS I LICENSED SURVEYOR
 CORPORATION OF MADRAS
 No. 60, Valluvar Road,
 ABYIMRAKKAM MADRAS-10

LICENSED SURVEYOR